SEA BREEZE

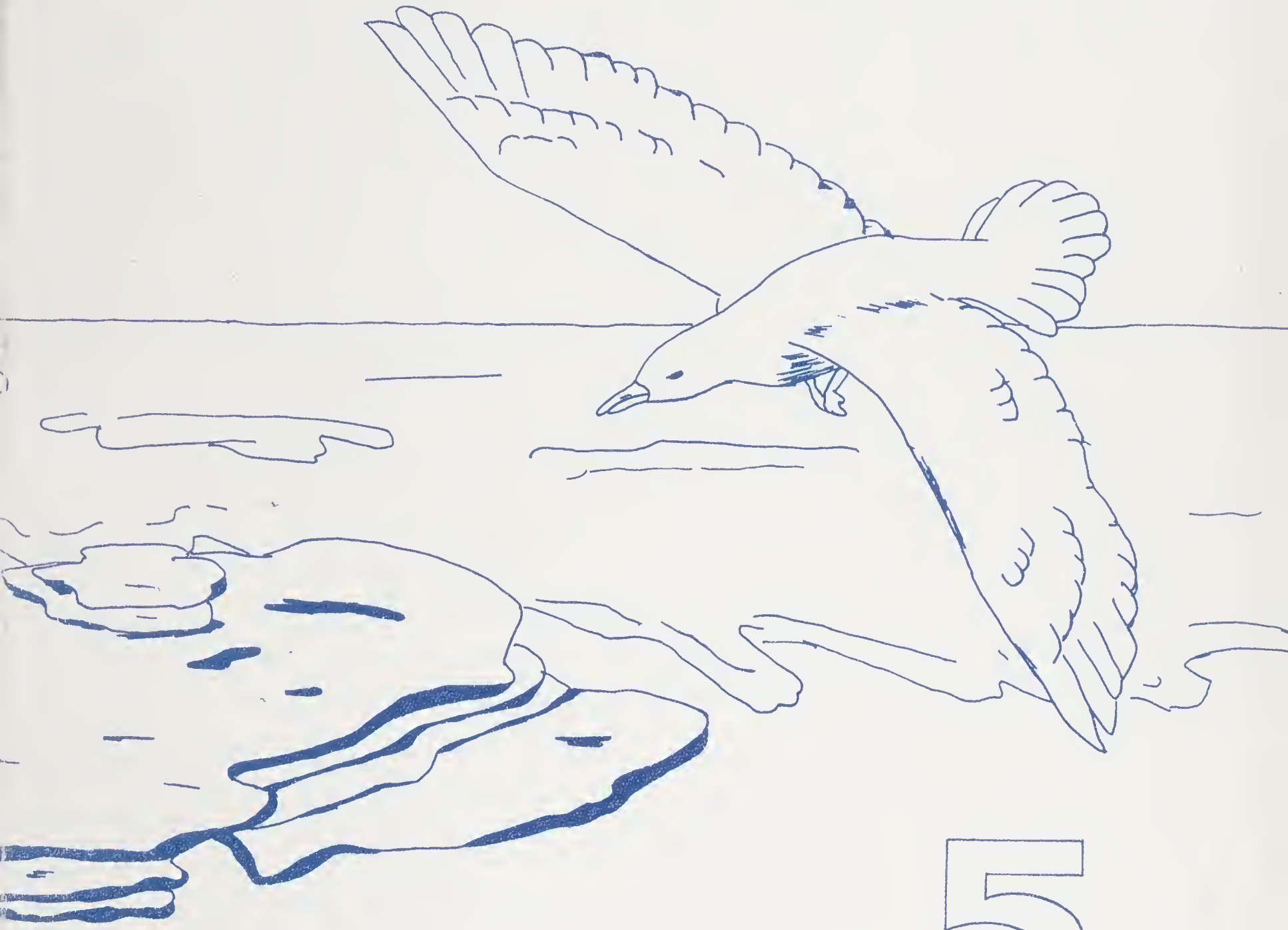

55

Indexed by [illegible] May 2011

The Student Body of
Seaside Union High School

PRESENTS

The

SEABREEZE

of

1955

Seabreeze Staff

Patty Boyer
Editor-in-Chief

Patti Fague Brown
Business Manager

Marlene Yates
Asst. Business Manager

Judy Twineham
Senior Class Editor

Pat Casey
Junior Class Editor

Rahlie Blissett
Sophomore Class Editor

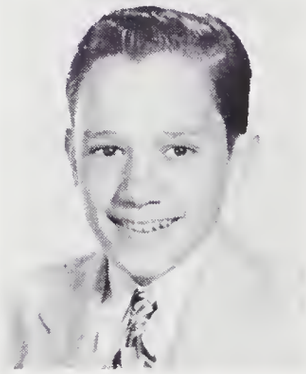

Howard Picard
Freshman Class Editor

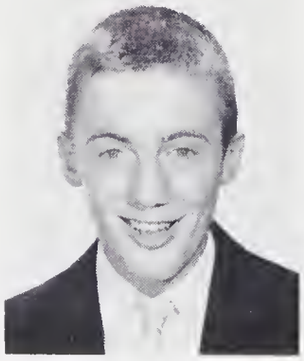

Jack Martz
Sports Editor

Carolyn Lawson
Art Assistant

Sue Ward
Candids Editor

DEDICATION

To

John M. Jandrall

Superintendent, principal, mentor and valued friend, with our respect and sincerest affection.

FACULTY & ADMINISTRATION

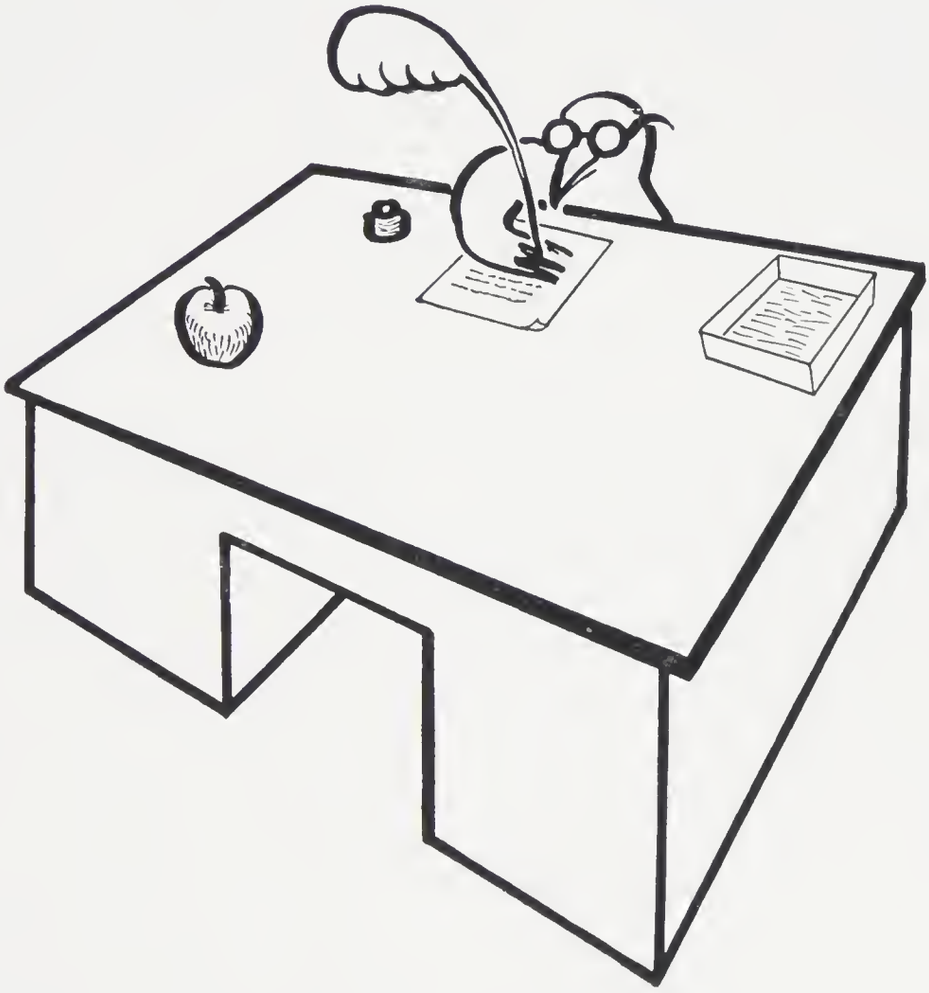

School Board

Left to right: Dr. Ward, Mr. Cartwright, Mr. Keeler, Mr. Bradburn, Mr. White and Mr. Earl.

We owe much to these civic-minded men who devote much of their own time to give us a nicer and more efficient school.

MRS. W. A. DEHNER
Secretary of School

JOHN M. JANDRALL
Superintendent

The Faculty

MR. ALBERT E. PHELPS

Graduated from: Oregon State college, B. S. Extra curricular: Advisor of Hi-Y. Subjects: Mathematics, algebra.

MR. HAROLD THOMAS

Graduated from: University of Colorado; University of Oregon; Western State college; B., Mus.; Ed.; M.; Mus. of Ed. Extra curricular: Varsity band, baton classes, band and chorus advisor counselor. Subjects: Band, chorus, survey of music, glee clubs, guidance.

MR. JOHN DAVIDSON

Graduated from: Iowa State college, B. S.; Oregon State college, M. S. Extra curricular: Dean of boys; golf coach. Subjects: Industrial arts.

MISS DOROTHY WHITNEY

Graduated from: University of Oklahoma, B. A.; University of Illinois library school, B. S.; Stanford university, M. A. Extra curricular: Library. Subjects: Latin.

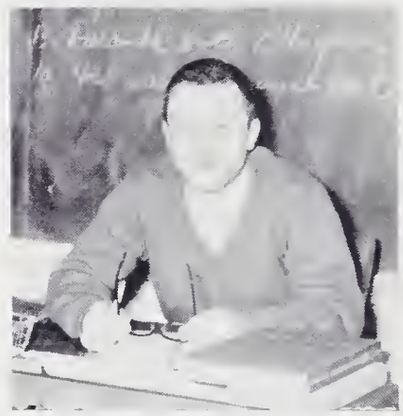

MR. LEO MARLANTES

Graduated from: University of Oregon; M. of Ed. Extra curricular: Annual, student council. Subjects: Commercial law, world geography, world history.

MR. CARL NYDEGGER

Graduated from: Oregon State college, B. A.; University of Portland; Northwest College of Law. Extra curricular: Sr. advisor. Subjects: Social economics, U. S. history.

MRS. BARBARA NYDEGGER

Graduated from: Marylhurst college, B. S.; graduate work at Oregon State college. Extra curricular: Home visiting. Subjects: Home economics.

The Faculty

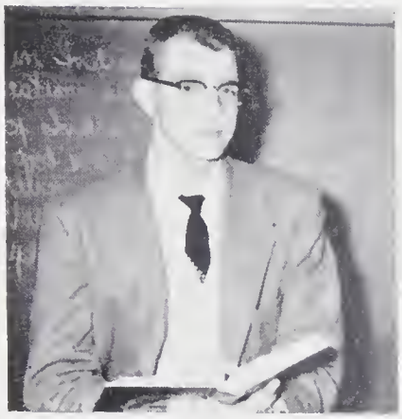

MR. LLOYD HANSON

Graduated from: Willamette university, B. A.; University of Oregon. Extra curricular: Paper advisor, drama advisor. Subjects: Sophomore and junior English, college entrance.

MISS DAGNY PEDERSON

Graduated from: Oregon State college, B. A. Extra curricular: Student body books. Subjects: First and second shorthand; second-year typing; speech; office practice, and bookkeeping.

MR. A. HAROLD OHLINE

Graduated from: Augustana college, Ill.; B. A. University of Iowa; Western Illinois State college. Extra curricular: Photographer for annual; sophomore class advisor; advisor for Honor society. Subjects: Sophomore English; typing I.

MR. DUANE JOHNSON

Graduated from: Oregon State college, B. S.; University of Oregon, M. of Ed. Extra curricular: Junior class advisor, driver's training. Subjects: Physics, chemistry, geometry, trigonometry.

MISS PHYLLIS BROWN

Graduated from: Marylhurst college, B. A. literature. Extra curricular: Advisor for drill team; advisor for sophomore class, assistant in dramatics. Subjects: Freshman English; first and second Spanish.

ERNEST STRANZ

Graduated from: Linfield college, B. S. Extra curricular: Head coach in basketball and baseball; assistant coach in football; head of Letterman's club. Subjects: Biology, health and physical education.

MISS MARY ELLEN HOLMAN

Graduated from: University of Oregon, B. S. Extra curricular: Advisor for rally squad; G. A. A. Subjects: Health, physical education.

MR. FRANK BUCKIEWICZ

Graduated from: Pacific university; master's from Penn State university. Extra curricular: Head coach of football and track; assistant coach of basketball; advisor to Letterman's club. Subjects: Science, health and physical education.

Custodians and Cooks

MRS. MARLANTES MRS. D. PUTNAM

We wish to express our appreciation to Mrs. Marlantes and her daughter, Mrs. Putnam, for their wonderful cooking and consistent service throughout the year.

We owe a lot of thanks to Mr. "Red" Anderson and Mr. Grant Hemphill, our custodians, who have done a fine job this year in keeping our school clean. Their jobs start early in the morning and last sometimes till quite late at night. Again, we would like to show our appreciation to these two fine men.

MR. "RED" ANDERSON

MR. GRANT HEMPHILL

SENIORS

CLASS 55

Seniors

EVELYN OLSON—Band 1, 2, 3; class secretary 4; G. A. A. 1, 2; Girls' league 1, 2, 3; bowling league 2, 4; class play production staff 3; Sea Breeze 3; drill team 4; sports open house 2.

MIKE WARD — Freshman class president 1; Senior class president 4; Student body vice-president 3; Student council 1, 3, 4; Dux Hi-Y 1, 2, 3, 4; secretary 2; vice-president 3; Honor society 3, 4; Junior class play 3; chorus 3; Letterman's club 1, 2, 3, 4; basketball 3, 4; baseball 1, 2, 3, 4.

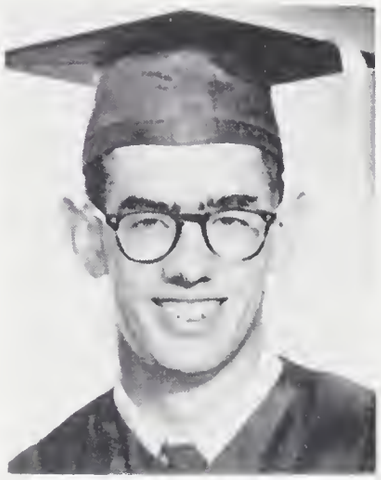

JAMES TROFITTER—Band 1, 2, 3, 4; Varsity band 2, 3, 4; German band 3, 4; dance band 4; Dux Hi-Y 2, 3, 4; secretary 3; president 4; class treasurer 2, 4; class vice-president 3; Y. M. C. A. youth legislature 3; Honor society 3, 4; Honor society character award 1; Boys' State 2.

KEN GRANT—Band 1, 2, 3, 4; president 4; manager 1, 2, 3; librarian 1; class sergeant-at-arms 4; Varsity band 1, 2, 3; publicity director 4; carnival executive committee 4; publicity staff 4; Student council 4.

CURT SAGNER—Sergeant-at-arms 3; class representative 4; Dux Hi-Y 3, 4; secretary 4; Honor society 3, 4; president 4; band 1, 2, 3, 4; German band 3, 4; Varsity band 2, 3, 4; Cratican chairman roll room 13, 4; sports open house 2; Student council 4; annual staff 3.

Seniors

JUDY TWINEHAM—G. A. A. 1, 2; Girls' league 1, 2, 3; Varsity band 2, 3; Sno-Ball princess 2; Student body musician 2; Student council 2, 4; Junior class secretary-treasurer 3; band 1, 2, 3; annual staff 3, 4; senior editor 4; drill team 4; president 4; bowling 2; Junior class play cast 3; intramurals 1, 2; sports open house 2.

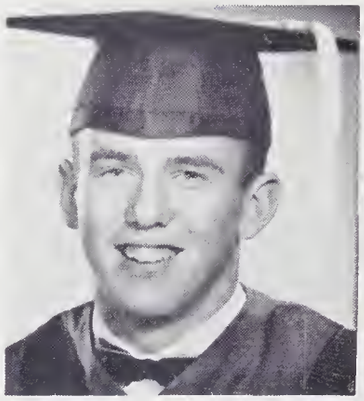

MIKE MAKI—Football 1, 2, 3, 4; basketball 1, 2, 3, 4; track ,1 2, 3, 4; Letterman's club 2, 3, 4; sergeant-at-arms 3, 4; Dux Hi-Y 2, 3, 4; treasurer 3; chaplain 4; vice-president 1; King Football 3; decathlon 3; sports open house 2; boys' bowling vice-president 4; Junior class play cast 3; Cratican party chairman 4; intramurals 1, 2; chorus 3, 4; all-league football team 3, 4; youth legislation.

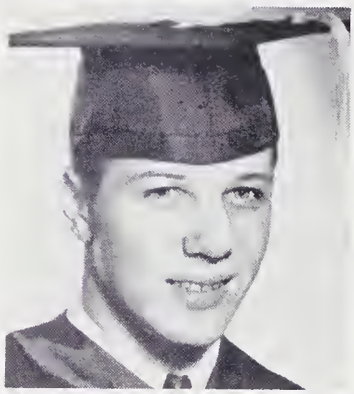

DICK WALSBORN—Football 2, 3, 4; second team all-league 4; chorus 3; basketball 1, 2, 3, 4; captain 4; second-team all-league 3; first team 4; baseball 3, 4; track 3, 4; Dux Hi-Y 2, 3, 4; sophomore sergeant-at-arms 2; S. A. A. of Student body 4; Letterman's club 2, 3, 4; bowling 2, 3, 4; Student council 4; Radio club 4; sports open house 2, 4; Boys' State 2; intramural 1, 2; carnival executive committee 4.

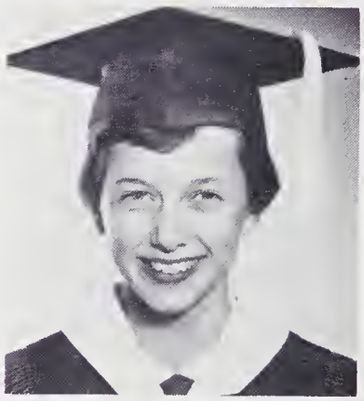

KATHY ISLE—Drifting Sands 2, 3, 4, Editor 4; Student council 1, 4; class representative 1; rally squad 2, 4; Junior class play cast 3; Girls' league 1, 2, 3; Radio club 4; Sea Breeze staff 3; Progressive chairman roll room 1; publicity staff 4.

PATTY BOYER—G. A. A. 1; Girls' league 1, 2, 3; band 1, 2, 3, 4; secretary-treasurer 4; majorette 2, 3, 4; Junior class representative 3; Student council 3, 4; Junior Prom princess 3; Junior class play cast 3; Girls' State 3; assistant editor of the annual 3; editor 4; drill team 4; secretary 4; Radio club 4; Varsity band 1, 2; girls' bowling 2, 3; sports open house 2; carnival publicity staff 4; intramurals 1, 2.

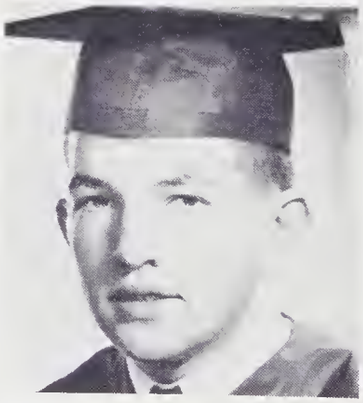

JERRY DENNON—Student body president 4; class president 2; bowling 1, 2; publicity director 3; Student council 2, 3, 4; class play publicity director 3; annual sports editor 3; Drifting Sands 1, 2, 3, 4; sports editor 1, 2, 3, 4; Gull Guide editor 4; Seagull scrapbook editor 4; Radio club 4; carnival executive committee 4.

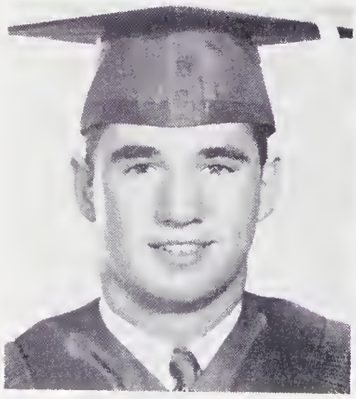

JON BLISSETT—Football 1, 2, 3, 4; co-captain 4; first-team all-league 4; baseball 3; track 1, 2, 3, 4; Dux Hi-Y 1, 2, 3, 4; Junior class play cast 3; chorus 3; Letterman club 2, 3, 4; bowling 4; sports open house 2, 4; carnival committee chairman 4; Student council 4; intramurals 1, 2; Student body sergeant-at-arms 4; inspirational player's award 4; most valuable player's award 4; basketball 1, 2, 3.

JEAN FRAME—Tri-Y 1; class secretary 1; G. A. A. 1, 2; Girls' league 1, 2, 3; bowling 1, 2, 3; class representative 2; Student council 2; Drifting Sands 2; Sno-Ball princess 3; band 3; chorus; Honor society 3, 4; class play production staff 3; Sea Breeze 3; Betty Crocker homemaking award 4; drill team 4; sports open house 1.

Seniors

DUSTIN LEER—Varsity band 2, 3, 4; band 1, 2, 3, 4; trombone quartette 4; drum major 3, 4; librarian 2, 3, 4; German band 4.

PATTI FAGUE BROWN—Sno-Ball princess 1; rally squad 4; co-op girl 4; Girls' league 1, 2, 3; annual staff 3, 4; Drifting Sands 3, 4; Senior ball queen 3; bowling 3; Junior class play cast 3; intramurals 1, 2; Junior Prom princess 3; Tri-Y 1; Girls' State 3; chorus 2, 3.

JOAN NUTTER—Band 1, 2, 3, 4; Tri-Y 1; drill team 4; G. A. A. 1, 2; Girls' league 1, 2, 3; intramurals 1, 2; Radio club 4.

ROGER FRIEDMAN—Transfer from Portland, Ore.; band 2, 3, 4; band president 3; dance band 2, 4; German band 4; boys' bowling 2, 3, 4; secretary of boys' bowling 4; Drifting Sands 3, 4; publicity director 4; baseball 3; track 4; Student council 3 4.

CHARLES JOHNSON—Band 1, 2, 3, 4; football manager 4; baseball 3; band librarian 2; Varsity band 2, 3, 4; trombone quartette 4.

MARLENE YATES—Cheerleader 2, 3, 4; class vice-president 2; class sergeant-at-arms 1; Honor society 3, 4; Girls' league 1, 2, 3; vice-president 3; chorus 2, 3; Drifting Sands 3; annual staff 3, 4; co-op girl 4; rally squad 2, 3, 4; vice-president 4; Junior Prom princess 3; Tri-Y 1; sports open house 2; Junior class play sales manager 3; bowling 1, 2, 3, 4; president 4; bowling state tournament 3; intramurals 1, 2; valedictorian 4.

BARBARA HARVEY — Transfer from Beaverton, Ore.; chorus 2, 3, 4; girls' double sextet 4; Girls' league 2, 3, 4; girls' bowling 2, 3, 4; Student body secretary 4; Junior class play prompter 3; Junior Prom princess 3; Student council secretary 4; carnival executive committee 4; annual staff 3, 4; National Honor society 3, 4; rally squad 4; sports open house 2; intramurals 2.

GURNEY GUE—Transfer from Seattle, Wash., 2; basketball 3; Letterman's club 3, 4.

Seniors

LEO BROWN—Basketball 3; baseball 3, 4; Honor society 3, 4; vice-president 4; Dux Hi-Y 3, 4; Intramurals 1, 2.

VERNA MAINE — Intramurals 1; G. A. A. 2; Honor society 3, 4; secretary 4; Sno-Ball princess 4.

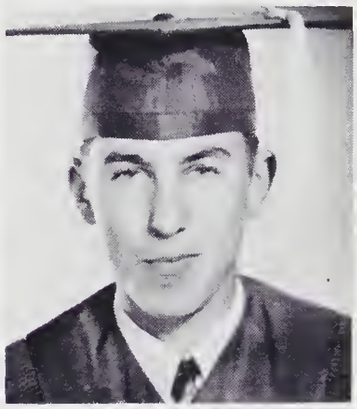

JERRY MEISNER—Baseball 3.

DEANNE PAINTER — Transfer from California 2; Girls' league 2; G. A. A. 2; band 4; majorette 4; Radio club 4.

CAROL LEE HURD—Girls' league 1, 2; bowling 2.

CAROL HARRIS—Junior class play 3; girls' bowling 2, 3; Girls' league 2, 3.

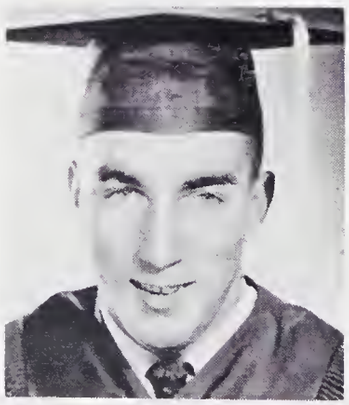

GORDON WOOD — Transfer from Astoria high 2; football 3; baseball 3, 4; track 3, 4; Dux Hi-Y 3, 4; Lettermen's club 3, 4.

IDA MAE HUNTER — Transfer from Kings Garden high school, Seattle, Wash. 4.

JACK HURD—Chorus 2, 3; band 3, 4; Junior class play 3, 4; promotion 3; Senior advisor 4.

Senior Class History

Remember that September day in 1951 which became an impartant milestane in our lives? The day we began aur high schaal career as lawly, lowly freshmen in Seaside High Schaal, and Mr. Jahn Jandrall greeted us with cokes, and entrance exams! But it really wasn't sa bad. We learned haw much fun it was to be a part af a large and impartant group af individuals wha warked tagether as ane powerful body.

Our officers for that initial year were president, Mike Ward; vice-president, Mike Maki; secretary, Jean Frame; treasurer, Pat Wools; sergeant-at-arms, Marlene Yates; and representative, Kathy Isle. Mr. Frank Waltan was aur advisar. Selected as Sna-Ball princess was Patti Fague Brown, escarted by Dick Stephens.

A fun filled summer seemed to whiz by, and the next year we entered S.H.S. again as saphamores. Jerry Dennan was elected president, and ather officers were vice-president, Marlene Yates; secretary, Claire Banney; treasurer, James Trafitter; sergeant-at-arms, Dick Walsbarn and Jahn Riley; and representative, Jean Frame. Miss Helen "H.A." Aldrich advised aur class. We started an active year by spansaring the annual "Welcame Frosh" dance and ended it with a spring picnic. Will we ever forget that? It was SO gaod, we weren't allawed to have a picnic the next year at all! Must say it was warth it thaugh . . . Judy Twineham was elected ta represent the '53 sophamares at the Sna-Ball.

Anather summer faund some of us trying vainly to divide aur time between our summer jabs and saaking up some of that famed sunshine and then. Upperclassmen at last! Our junior year was run smaothly under the leadersip af Bab Kerwin, president; James Trafitter, vice-president; Judy Twineham, secretary-treasurer; and Patty Bayer, representative. Mr. Duane Jahnsan was aur advisar. This was a very busy year, as we sponsored rally dances, hat dag and patata chip concessians, and an assembly which featured aur juniar boys challenging the faculty ta a basketball game. The annual juniar class play, "The Inner Willy" was an enjayable and memorable event. "Trapical Haliday" was the theme af the juniar pram, all, well carried aut with very realistic palm trees and trapic flowers. The Rayal Caurt was campased af Bannie Phelps, Queen. and Patti Fague, Marlene Yates, Patty Bayer, and Barbara Harvey, Princesses. Jean Frame was Sna-Ball princess escorted by Mike Ward.

Another summer came and went and we had reached the "tap af the heap." Prestige and leadership came hand and hand with the title Seniar.

Mike Ward was elected president of the class af '55 and Bab Kerwin, vice-president; Evelyn Olsan, secretary; JamesTrafitter, treasurer; Ken Grant, sergeant-at-arms; and Curt Sagner, representative. Mr. Carl Nydegger was advisor. Amang aur seniar activities were caffee and cake cancessians at ball games, the spansaring af twa baaths at the carnival, our schaal praject, and rally dances. Sna-Ball princess was Verna Maine. Members of the class were in charge af the assembly pragrams thraughaut the year. The seniar ball was held in April, and the theme was "The Sand and the Sea." Pat Casey reined as queen and Marlene Yates and Deanne Painter were elected princesses.

The last week af May and the first week af June were the busiest and mast exciting af all, with Class Day, Baccalaureate services and Graduatian.

Graduatian . . . What a case af mixed emotians! We were sad and happy, and excited and scared. Mr. Jandrall, principal, and fellaw graduate, was the speaker, and in a way aur first and last tie with high schaal life.

Class Will

I, Robert Kerwin, will my brother's bicycle to John Vermeul.
I, Patty Boyer, will my constant chatter to Mr. Davidson.
I, Dick Walsborn, will my car to Mike Divine.
I, Kathy Isle, will my laugh; may it ever haunt the school.
I, Jack Hurd, will leave the school to Mrs. Dehner.
I, Curt Sagner, will my balloons to Steve Lawson.
I, Mike Ward, will my low voice to Peppy Harvey.
I, Kenny Grant, will my ability to get along with Mr. Buckiewicz to Bruce Steringer.
I, Jean Frame, will my ability to listen in on phone calls to Pat Steringer.
I, Marlene Yates, will my cheerleading ability to Oren Kuiland.
I, Mike Maki, will my decathlon award back to the Cherokee Indians.
I, Jon Blissett, will my hairy legs to Elizabeth Barker.
I, James Trofitter, will all my Sousaphone music to Margaret Megrath.
I, Jerry Dennon, will leave for A-S-T-O-R-I-A.
I, Patti Fague Brown, will my orange pills to Wilma Fague.
I, Judy Twineham, will install a student phone for the school.
I, Evelyn Olson, will cry at graduation.
I, Allan Benson, will leave to relieve Eddie Fisher.
I, John Riley, will my false tooth to Sis Lawson.
I, Roger Friedman, will my chauffeur's license to Stanley Lingensjo.
I, Dustin Leer, will a lawnmower to Virginia Wright.
I, Barbara Harvey, will the student body minutes to someone with a long pencil.
I, Ray Oakes, will my pipe to be put in the trophy case.
I, Joanne Nutter, will my Buick to Monty McConnell.
I, Verna Maine, will my quietness to Ruth Elliott.
I, Ida Mae Hunter, will my enthusiasm in gym to Miss Holman.
I, Larry Iler, will my conduct points back to Mr. Hanson.
I, Dick Dickenson, will my curly hair to Carol Bell.
I, Jim Betzer, will my union card to Mr. Nydegger.
I, Gordon Wood, would if you would.
I, Gurney Gue, will my walk to Miss Whitney.
I, Jerry Meisner, would go with Gordon Wood, if I could.
I, Charles Johnson, will my lavender socks to Gary Laws.
I, Leo Brown, will my shyness to Dick Copeland.
I, Carol Harris, will take your brother, Gary.
I, Deanne Painter, will my smile to Joanne Smith.

Senior Class Prophecy

Ladies and gentlemen: This is your radio-television announcer Patty Hedda Parsons Boyer, bringing you the most celebrated wedding of the century. The wedding between the first Woman President of the United States, Barbara Harvey, and the first gentleman of the White House, Roger Friedman, the lucky groom to be.

The wedding is taking place on the beautiful lawns surrounding the White House. There are forty-five minutes to go before this ceremony is to begin. We are now awaiting the arrival of the first guest. Oh, here comes one — no, it's only the caretaker, Mike Maki. But who is this coming down the street on a bicycle? It looks like the minister. Why it is! It's Reverend Gurney Gue with his lovely wife Carol Hurd riding in the basket. They make such a charming couple. Behind them we see driving up in a long black limousine the famed burlesque queen, Evelyn Olson, her escort Dustin Leer, who is now teaching German at Vassar, and her chauffeur, Larry Iler. (Lucky guy) Miss Olsan, would you say a few words for our listeners? "Oh, I'm so thrilled I could just cry—or laugh—or cry—or laugh! You know it reminds me so much of my own weddings." Well, thank you, Miss Olson. Now, if you'll look over to the right a little, you'll see Ken Grant, who is known as the Tommy Luke of Washington D. C., arranging lilies for the altar while his helper, Jerry Dennon, is stealing flowers from the lawn to make up the bride's bouquet.

The guests are now arriving in droves. Ah, I see Mrs. Patti Fague Brown and her young twin sons, Terry and John, who have just arrived from Texas where Papa Gene is now designing flying saucers for the Air Force. Behind her are Mr. and Mrs. Dick Walsborn (the former Joan Nutter). Dick is now janitor, principal, basketball coach, superintendent, teacher, and school board at Cannon Beach Tech. And here are the successors to the former Jackie Gleason show, Mr. and Mrs. Kathy Isle (alias Bab Kerwin). With them is the man who put Johnnie Ray in the musical second spot, Bing Fisher, the former Allan Benson. Allan is going to sing his latest song at this wedding, "Smoke Gets In Your Lungs," by Dick Dickenson. Dick was unable to attend this wedding as he hit his head on the top of a door and received a concussion. But one of his former team-mates, now star forward for the Harlem Globe Trotters, Raymond "Dog" Oakes, is alighting from his dark blue Cadillac.

Mike Ward, Supreme Court Justice, and one of Washington's most eligible bachelors, is now approaching with a girl on each arm. I see Mike hasn't changed a bit since High School days. Ah, we now see the world famous dance team, the "Skakigans." Judy Twineham and her fiance' Curt Sagner will dance next at the Stork club, owned by Jerry "maneybags" Meisner and his fourth wife, Marlene Yates. They were recently married by Reverend Gue. Jean Frame, the cigarette girl at the club, was the maid of honor, and their bartender, Jon Blissett, was best man.

Looking over to the left, we see two of America's greatest nuclear physicists. They are none other than James Trofitter and Leo Brown. It seems these two gentlemen are working on our country's most highly guarded secret, the H20 bomb.

The strains of Lohengrin's wedding march are beginning to fill the air and the wedding is now on its way. The wedding party consists of Carol Harris Holmes, matron of honor, two bridesmaids, Deanne Painter, wearing a slinky, bright red dress, and Ida Mae Hunter, wearing a white ermine stole and off-white suit. It looks like they are being loyal to our old high school colors. Charles Johnson, the famed actor whose latest picture is "On the Beachfront," is the best man. Jim Betzer and Gordon Wood, the other two ushers, are on the teaching staff at our old Alma Mater. Jim is now teaching Social Economics and Gordon is teaching Home Economics. They flew from Seaside with a fellow graduate, John Riley, who is now with Crown-Zellerbach & Riley, Incorporated. Incidentally, John is running for Mayor at Crown Camp.

Taking one last glance at the guests, I see Mr. and Mrs. Jack Hurd, the former Verna Maine, and their eight children. Jack is becoming internationally known for his Gearhart Symphony Orchestra.

Oh, we've just rambled on and on and now the ceremony is starting.

"Dearly beloved, we are gathered here today . . ."

Horrorscope

Deceased Name—	Died From—	Called—	Occupation in Heaven—	Worst Fault on Earth—	Last Words—
JOHN RILEY	kick by Buckiewicz	Riley	bartender	hitchhiking to Crown Camp	my toof!
JON BLISSETT	cigars	Biscuit	Cannon Beach taxi	dimples	Wally, let's do the dishes
RICHARD WALSBORN	teasing	Wally	garbage collector	flirting	You're late, Jon
JAMES TROFITTER	building a house	Jamsie-Boy	playboy	studying	Hey!
MICHAEL WARD	falling in love	Mike	justice of peace	being Wright	Senior Class meeting
ROBERT KERWIN	horse meat	Bobby	moonshiner	wreckless driver	I've never seen it that way before
KATHLEEN ISLE	loneliness	Kathy	didn't get there	purple sweater	doing, doing, doing
EVELYN OLSON	eatin' patada salad	Ole'	suit designer for tall men	crying	Scrounge
PATRICIA BROWN	pills	Patti	lovelorn columnist	getting married	I just cried 'n cried 'n cried
MARLENE YATES	blue cards	Marlene	peanut vendor	Linfield	I'ma tager
JEAN FRAME	electricution	A-rab	beautician	giggling	Number, please
IDA MAE HUNTER	change of climate	Ida	dentist	learning to play badminton	I swallowed my caps
RAY OAKES	lying	Hollywood	tic tac toe champion	girl friends	But I'm tellin' the truth
KENNETH GRANT	dieting	Sheriff	getting dressed up	French connoisseur	Hello, babe!
CURT SAGNER	balloons	Curt	Arthur Murray dance ins	Skokian	Yes, you can have a ride
LEO BROWN	talking too much	Leo	auctioneer	Ignoring girls	(blush)
DUSTIN LEER	the gag rule	Dusty	German admiral	the German band	Hup, hup, hup, hup
LARRY ILER	English class	Red	clammer	tuning car horns	Yes, sir
ROGER FRIEDMAN	eating his own cooking.	Rog	band leader	pouting	I like it, I like it
CHARLES JOHNSON	trick or treating	Chuck	Mambo teacher	flashy shirts	Ah, go on
VERNA MAINE	quietness	Verna	truck driver	Idaho summers	silence
RICHARD DICKINSON	a permanent	Dick	Casanova	teasing	I've been slaving over a hot stove
JOAN NUTTER	being overweight	Jan	cowpuncher	temper	he, he
GURNEY GUE	asphyxiation	Gue	still trying to get in	his walking	I'll buy that
CAROL HARRIS	asthma	Carol	usher	black Ford	I do!
GORDON WOOD	skipping school	Woody	game commissioner	sleeping in social ec	Got a 4-point
JAMES BETZER	Dairy Queens	Jim	mechanic	making money	I'm goin' fishin'
JACK HURD	splicing fluid	Hurd	ballet dancer	helping Mrs. Dehner	1, 2, 3, 4
JERRY DENNON	campaign promises	Dennon	journalist	White Progressives	I'ma very busy man
PATRICIA BOYER	constant talking	Patty	artist's model	eating tootsi pops	I wouldn't tell a soul; where's a phone?
JUDITH TWINEHAM	cleaning her locker	Judy	being a licensed driver	doesn't have any	I'm gonna!
ALLAN BENSON	dragging the gut	Al	crooner	wrapping his pipes	I'm almost going steady
JERRY MEISNER	social econ	Jerry	St. Peter's secretary	Larry Iler	Cut it out, Walsborn
BARBARA HARVEY	novocaine	Barb	model	sense of humor	I'm coming, Mike
MIKE MAKI	an ulcer	Maki	messenger boy	being free	How 'bout Astoria?
DEANNE PAINTER	marching	Deanne	majorette for St. P. band	sweetness	I'm cold
CAROL HURD	sleighing	Carol	school bus driver	high collars	Duh!

Junior Class

JOHN VERMEUL
President

ANN ROEHM
Vice-President

GRANT UTTER
Representative

VALLORY AUSTIN
Secretary

PAT PHILLIPS
Sergeant-at-Arms

JOANNE TRUCKE
Treasurer

This yeor the Junior closs was kept very busy under the leadership of President John Vermeul and Advisor, Mr. Duane Johnson. Other officers ore: Vice-president, Ann Roehm; secretary, Joanne Trucke; sergeant-ot-arms, Pat Phillips, and representotive, Grant Utter.

Pat Klever, escorted by John Vermeul, wos the Juniors' choice for the Sno Ball Princess.

The Juniors sponsored two rally dances after games; had "hot dog" concession during the football season, ond sold candy, gum, popcorn and potato chips during basketball season. Other octivities were the annuol closs play, the Junior Prom and the picnic in the early spring. They olso had o booth in the Carnivol.

Junior Class

JAMES DICKSON

KAREN JONES

PEPPY HARVEY

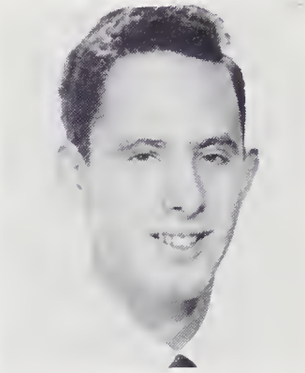
CHARLES BROWN

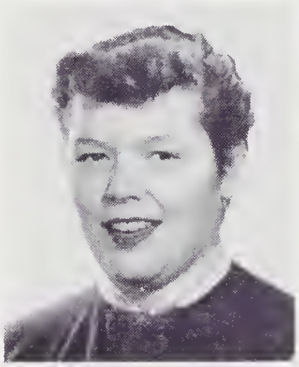
DIANNE LAWRENCE

ROBERTA GOODMAN

FRANCES SCHOENBORN

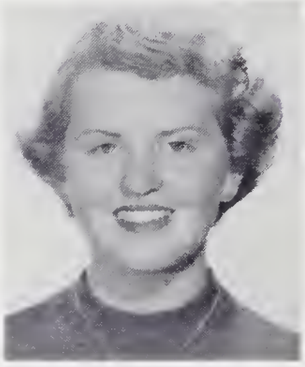
CAROLYN KING

WILMA FAGUE

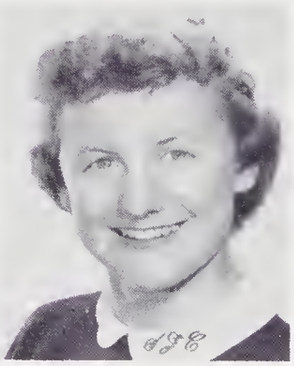
SANDRA COLMAN

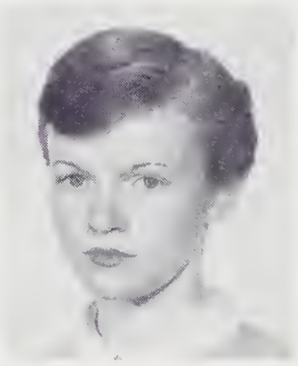
JACKII BERWICK

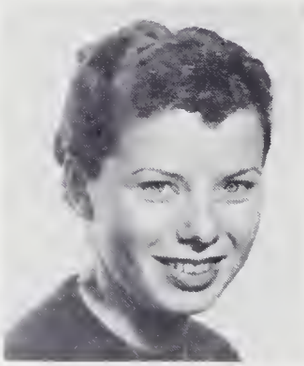
NANCY CEDERSTAM

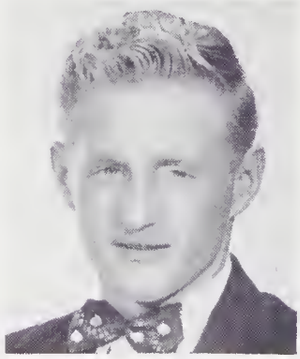
PHILLIP ADAMS

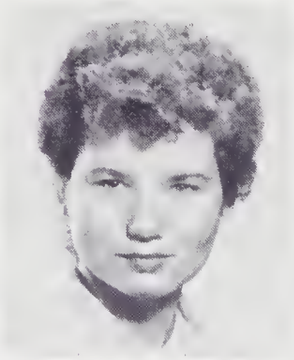
ERNESTINE MOBLEY

MARGARET KOPPINGER

GENE BROWN

Junior Class

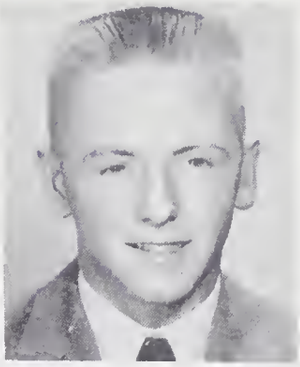
LARRY HURD

PAT KLEVER

JOANNE TEEPLE

CARY LAWS

LaRAE ILER

LOUISE TRUEBLOOD

DEANNA EKSTROM

MARION PRESCOTT

JEAN MULLIGAN

CAROL GRAFTON

LAURA CONOVER

DONNA ENGLUND

DICK McLAUGHLIN

DARLENE SEMMEN

PAT CASEY

ROGER TRUAX

Junior Class

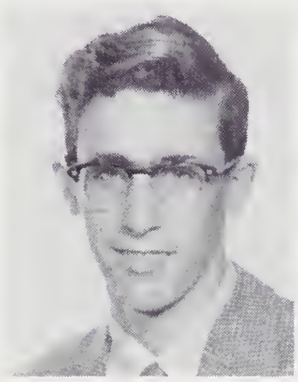
TERRY SMITH

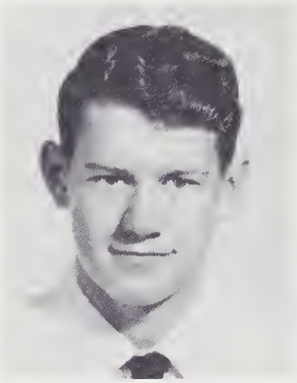
JACK BURK

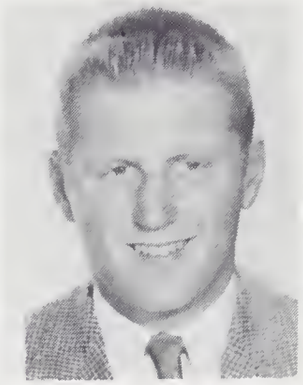
GARY POPPINO

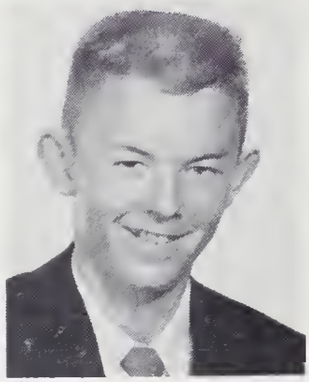
JIM CARTWRIGHT

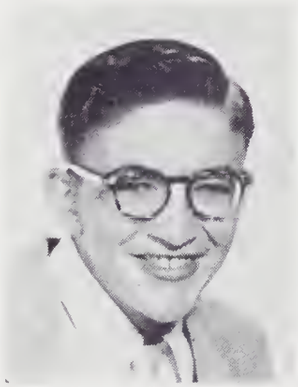
BOB McDONALD

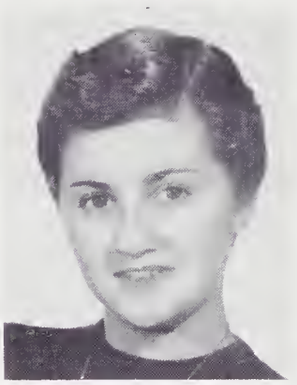
CLEO HART

JEANNETTE SALMINEN

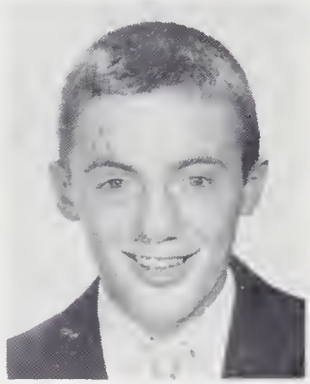
JACK MARTZ

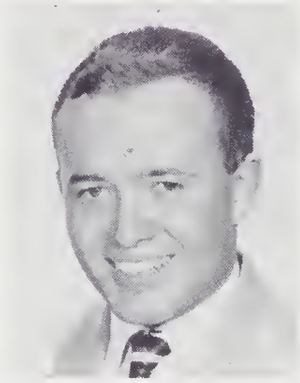
HAROLD SIGURDSON

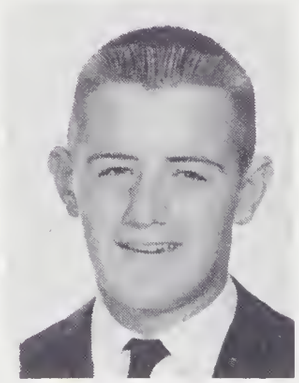
JOHN HOLMES

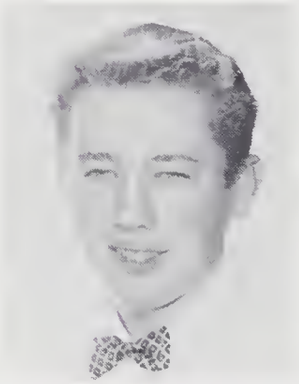
LARRY HENDRICKSON

UNDERCLASSMEN

Sophomore Class

JUDY PAULSON
Secretary

HELEN TEEVIN
Treasurer

JOHN McCONNELL
President

LEANNE SEMMEN
Representative

STANLEY LINGENSJO
Sergeant-at-Arms

This year as the confident Sophomores no longer bewildered, we were headed with efficiency of John McConnell, president; Bruce Dymond, vice-president; Judy Paulson, secretary; Helen Teevin, treasurer; Leanne Semmen, representative, and Steve Lawson and Stanley Lingensjo, sergeant - at - arms. Our advisor was Harold Ohline.

The Sophomore class was very proud of their princess, Sheryl Raugust, who was escorted by Neal Maine, when she was crowned Sno Ball Queen.

Our "Welcome Frosh Dance," featuring Bruce Steringer and Sis Lawson as "King and Queen Freshie," was a tremendous success. Other projects were selling cokes at the football games and having concessions at the Carnival. The year was completed with our class picnic in the spring.

Sophomore Girls

First Row: Ann Chandler, Carol Bell, Sharon Shelton, Ruth Elliot, Elizabeth Barker, Nancy Cheney, Marilyn Richardson, Loretta Butler, Joan Lowe. Second Row: Clarabell Johnson, Martha Adams, Penny Raymond, Pauline Major, Arvis Marlman, Kathy Ragan, Marilyn Smith, Sandra Firebaugh, Carolyn Hunter. Third Row: Sue Ward, Joanne Smith, Rahlie Blissett, Janet Powell, Yvonne Mann, Marilyn Paulson, Sheryl Raugust. Fourth Row: Dorothy Boehm, Arlene Neimi, Helen Teevin, Twila Harmon, Carol DeLange Marlene Ordway, Karmen McKurdy, Fifth Row: Judy Sawyer, Leanne Semmen, Judy Anderson, Judy Paulson, Carol Thomson.

Traditional Sophomore Activities: Welcome Frosh Dance, Carnival Concession, Football Concession, Basketball Concession, Sno-Ball Princess, Class Spring Picnic.

Sophomore Boys

First row: Gary Smith, Connley Vaughan, Stanley Lingensjo, Jerry Hansen, Larry Hendrickson, Keith Simon, Bill Inman, Roland Frame.

Second row: John McConnell, Bruce Dymond, Steve Lawson, Tom Philbrick, Bob Kaufman, Clifford Haglund, Bill Nickelson.

Third row: Lee Brown, Jim Markham, Gil Ensor, Richard Mannila, Dick Copelin, Jack Loutzenhiser, Jack Schlee.

Fourth row: John Wheatley, Ray Sigurdson, Fred Matteucci, Howard Gustafson, Monte Poe.

Freshmen Officers

STEVE PICARD
Sergeant-At-Arms

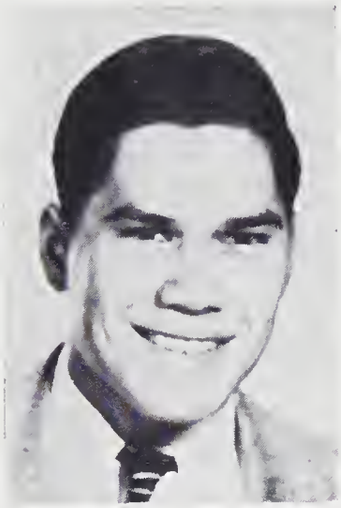

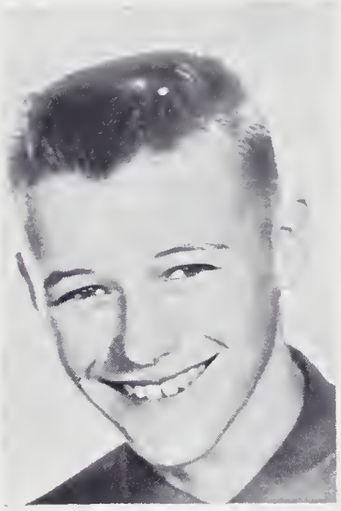

BILL GAITTENS
President

DOUGLAS SAGE
Sergeant-At-Arms

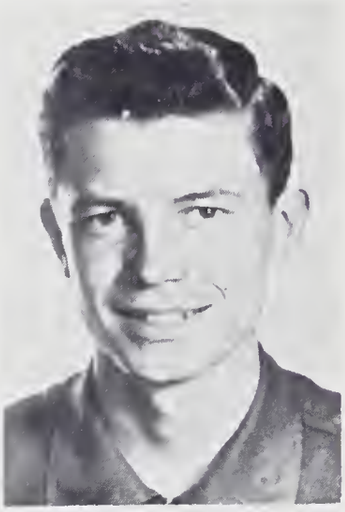

This year, the class of '58 ran very smoothly under the leadership of President Bill Gaittens. Other officers were:

Vice President, Neal Maine
Secretary, Ganet Paulson
Treasurer, Mary McDonald
Sgt.-at-Arms, Douglas Sage, Steve Picard
Representative, Sis Lawson
Historian, Nancy Dellinger

Miss Phyllis Brown was advisor to this class.

The "frosh" activities were: the "Wise Fools" dance, Christmas party, annual spring picnic, and a booth in the carnival.

The Freshman royalty was Carolyn Lawson and Bruce Steringer, who were elected "King and Queen Frosh" at the "Welcome Frosh" dance and Mary McDonald, escorted by Gary Laws, was the freshmen's choice for the Sno-Ball Princess.

MARY McDONALD
Treasurer

GANET PAULSON
Secretary

NANCY DELLINGER
Historian

Freshman Girls

Row 1: Sandra Martz, Patty Brown, Sharon Dymond, Joan Campbell, Ardis Henry, Carolyn Lawson, Sharon Emery, Isabell Simon.

Row 2: Melva Teeple, Juanita Harrell, Beverly Sigurdson, Yvonne Palmer, Joan Robinson, Sandra Gue, Helen Lerback, Ganet Paulson, Barbara Luthe, Margaret Megrath.

Row 3: Peggy Gasner, Judy Wrenn, Arlene Swales, Rayetta Moore, Mathea Richardson, Dixie Schuchert, Linda Lassila, Darlene Curs.

Row 4: Judy Olson, Joanne Gustafson, Linda Philbrook, Pat Knight, Ellen Klever, Nancy Dellinger, Mary McDonald, Carol Kulland.

Freshman Traditions: Thank you, Sophomores. Dance; Carnival Concessions; Freshman Sno-Ball Princess; Spring Picnic.

Freshman Boys

Row 1: Jack Caven, Jerry Caven, Howard Picard, Bruce Steringer, Jeffery Brooks, Roy Hazen, David Leppla, Robert Huckleberry, Ronny Harding.

Row 2: Pat O'Donnell, Max Crist, Carl Larson, Larry Swan, Butch Wilson, Billy Palmrose, Marsh Pancheau, Jerry Montgomery.

Row 3: Tom Lenocker, Billy Shaw, Ernie Mobley, Hollis Morris, Jerry Grant, Ronnie Johnson, Gordon Alberti.

Row 4: Merlyn Wright, John Mannila, Neal Maine, Ron Schuchert, Bert Cole, Riley Boyer, Billy Inman, Douglas Sage, Walter Van Campen, Henry Schulte, Mike Spence.

ACTIVITIEZ

Honor Society

Row 1: Jean Frame, Patty Boyer, Mike Ward, Curt Sagner, Verna Maine, James Trofitter, Leo Brown, Barbara Harvey, Marlene Yates. Row 2: Darlene Semmen, Deanna Ekstrom, Joanne Trucke, Peppy Harvey, Nancy Cederstam, Sandra Coleman, Vallory Austin, Frances Schoenborn, Ann Roehm. Row 3: John Holmes, Duane Deal, Grant Utter, Larry Hurd, Pat Phillips.

The Honor Society, led by President Curt Sagner, Vice-President Leo Brown, Secretary-Treasurer Verna Maine, and Mr. Ohline, advisor, capably fulfilled its purpose of promoting leadership, service, scholarship and character in the students of .S H. S. To promote scholarship an honor roll plaque was hung at the head of the stairs and honor cards were given to the graduating Seniors who have a 2 or higher average. To promote character and leadership a character cup was presented to the most outstanding student and the freshman cup was presented to the most outstanding freshman. The Honor Society's service project was buying a new phonograph, which was donated to the school.

Among the society's other activities were sponsoring the annual homecoming dance, where Bob Kerwin was crowned King Football; selling programs during football and basketball season, and the annual Spring picnic.

The Honor Society's most memorable event was the induction of its members, after which followed an early breakfast to welcome the new members.

Student Body Officers

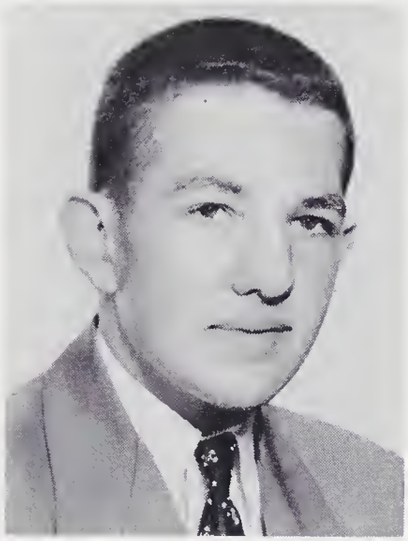

JERRY DENNON
President

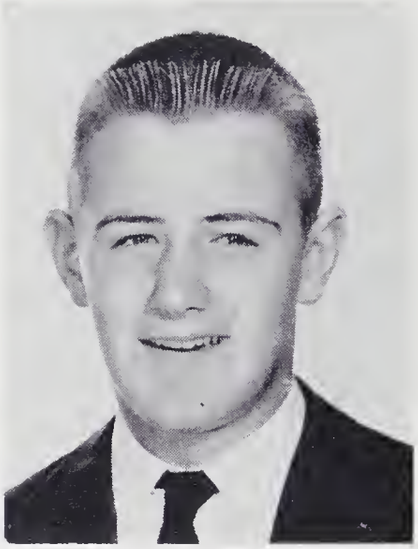

JOHN HOLMES
Vice President

BARBARA HARVEY
Secretary

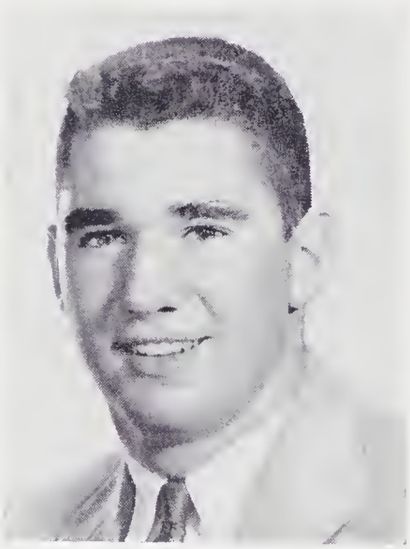

JON BLISSETT
Sgt.-At-Arms

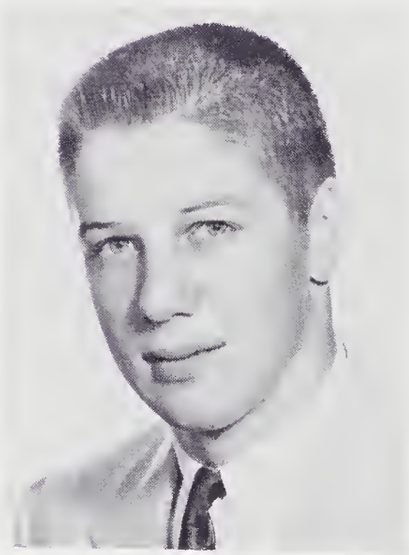

DICK WALSBORN
Sgt.-At-Arms

Student Council

Under the direction of Student Body President Jerry Dennon, the Student Council governed the activities of the Seaside Union High School student body. Other officers were: John Holmes, vice-president; Barbara Harvey, secretary; Toby Patterson, treasurer; Jon Blisset and Dick Walsborn, sergeant-at-arms, and Ann Roehm, musician. Advisor for this group was Mr. Leo Marlantes.

The Student Council is composed of student body officers, class presidents and representatives and presidents of the various school organizations.

The council's activities were: Installing a publicity committee; approving the Honor Society and Drill Squad constitutions and planning the annual school project, a carnival.

Drifting Sands

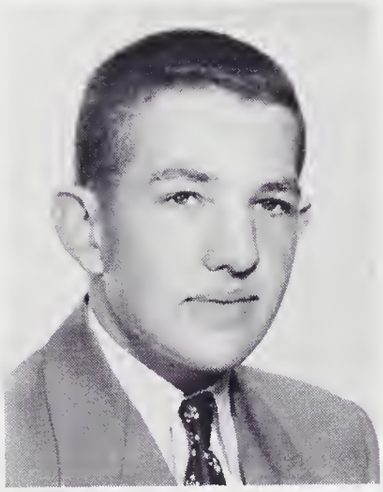

Jerry Dennon
Sports Editor

Kathy Isle
Editor-in-Chief

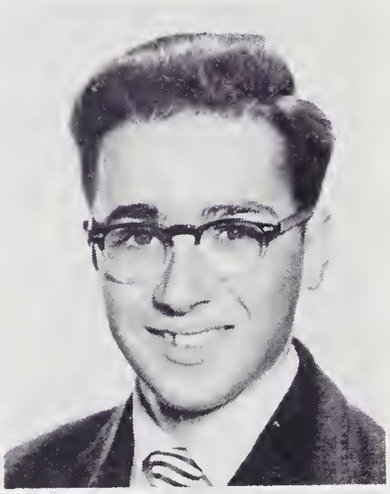

Roger Friedman
Business Manager

Rahlie Blissett
Feature Editor

Jack Hurd
Photographer

Patti Fague Brown
News Editor

The Drifting Sands this year was better than ever. It was published by the Seaside Publishing Company and was filled with scores of photographs. The staff worked hard to meet deadlines under Kathy Isle, Editor, and Lloyd T. Hanson, Advisor.

For the first semester the staff included Patti Fague Brown, Rahlie Blisset, Jerry Dennon, Roger Friedman, Margaret Kaufman, Jack Hurd, Ellen Kan, John Riley, Jack Martz, Sue Ward, Mary Heller, Pat Knight, and Mr. Ohline.

The staff for the second semester was made up of Patti Fague Brown, Rahlie Blisset, Jerry Dennon, Roger Friedman, Margaret Kaufman, Jack Hurd, Ellen Kan, Sue Ward, and Mr. Ohline.

Chorus

The Seaside Chorus, under the direction of Mr. Harold Thomas, hos been very active this year. Of the many activities performed, some of the more important ones were o Christmas concert, Winter concert and a Spring concert. The girls' double sextet and boys' quartet, consisting of Sophomores, Juniors and Seniors, have performed many programs for the community.

The president of chorus this year is Bob Kerwin. Other officers ore: Allan Benson, vice-president; Wilma Fogue, secretary-treasurer; Margaret Kauffman, librarian, and Gil Tremayne, manager.

Band

Row 1: Curt Sagner, Janet Powell, Fred Matteucci, Carol DeLange, Margaret Kaufman, Marilyn Smith, Sharon Shelton.

Row 2: Pat Casey, John McConnell, Marilyn Richardson, Jack Burke, Mary McDonald, Deanne Painter, Bruce Dymond Darlene Semmen, Patty Boyer, Wilma Fague, Helen Lerback, Ardis Henry.

Row 3: Billy Palmrose, Ronald Harding, Sandra Martz, Joan Campbell, Marthea Richardson, Carl Larson, Robert Huckleberry, Bob Kaufman, Lee Brown, Howard Picard, Melba Teeple, Marshall Pancheau, Charles Johnson, Roger Friedman.

Row 4: Monty McConnell, Dick Copeland, Jack Loutzenhiser, Ronny Johnson, Frances Schoenborn, Gordon Alberti, Larry Hendrickson, Joanne Nutter, Sharon Dymond, Stanley Lingensjo, Bob McDonald, Bill Shaw, Ken Grant, Dustin Leer, Sharon Emery, Harold Sigurdson, Fred Palmer, Dick Mullens.

5th row: Jack Hurd, Sandra Gue, Mr. Thomas, Margaret Megrath, John Vermeul, James Trofitter, John Holmes, Steve Lawson, Carolyn Lawson, Larry Swan.

BAND OFFICERS

President	Ken Grant
Vice-President	Bob McDonald
Secretary-Treasurer	Patty Boyer
Historian	Curt Sagner
Sergeant-at-Arms	John Vermeul

Staff: Harold Sigurdson, manager; Margaret Kaufman, librarian; Marshall Pancheau, quartermaster; Dustin Leer, drum major.

TWIRLERS

Deanne Painter, Patty Boyer, Sandra Gue, Lee Brown, Mary McDonald

Band

The Seaside High School " Crimson Codet" band, ably directed by Mr. Harold Thomas, was again o mojor part ot our High School octivities. A total of 65 boys ond girls dressed in the crimson ond grey unitorms ond led by Dustin Leer, drum mojor, performed for concerts ond games.

The band ployed for all the home footboll gomes and some of the "oway" games. The Crimson Codets demonstroted precision ond timing while performing at half time, and tully justified the long hours of practice and potience of their director. Both precision & comic drills were used in addition to the stondard formotion type of stunt. Mr. and Mrs. Lloyd Hanson were honored during one of the games by clever formations congrotulating them on their recent marrioge. The highlight of the footboll morching season was the trip to Astoria for o very effective combined stunt with the Astoria Bond.

During bosketboll seoson the Vorsity Band (composed of select players) came into being. In oddition to the stondard marches, current favorites such as Naughty Lady and Shake, Rottle ond Roll, were used. In conjunction with the Rally Squod, Drill Squad, ond Mojorettes, many successful drills, donces, ond stunts were worked out for half time entertainment.

The Christmos Concert for the students, and a Winter Concert for the townspeople were especially successful. An exchange assembly with McMinnville High School was orranged so that the concert band played two away concerts with McMinnville ond Sheridan. Side trips were mode to Portland to hear the Air Force Bond, the University of Oregon Band, and a trip to Beaverton so the band members could visit the TYV festival.

Seoside hosted the Lower Columbia District Music Festivol, which was porticularly well run due to the combined efforts of Bond and Chorus members . . . The Crimson Cadet Band for the fourth year in succession earned o rating of "superior" as did also the Chorus.

Rally Squad

Nancy Cederstam

Pat Casey

Patti Fague Brown

Wilma Fague

Arlene Neimi

Darlene Semmen

Kathy Isle

Sue Ward

Vallory Austin

Sandra Coleman

Barbara Harvey

Ann Roehm

Marlene Yates

Joanne Trucke

Clarabell Johnson

Rally Squad

The S. H. S. Rolly Squad introduced a new orrongement of the members this year, with three vorsity cheerleaders, two junior varsity cheerleoders ond eleven rolly girls, who worked with the "Crimson Codets" marching band ond Vorsity pep band.

Under the leadership of President Dorlene Semmen and odvisor, Miss Mary Ellen Holman, the girls sponsored two rolly dances, the onnuol Thonksgiving pie sole ond an entertaining assembly featuring the "History of Cheerleading," which wos presented to the student body.

During the year the Rolly Squad stoyed in McMinnville for the "Old Grods' Tournoment" ot Linfield College, and in Tillomook for the District No. 10 Tournament. They olso decorated gool posts for the home football games in the City Park and designated cheering sections for both Seaside ond their opponents for the bosketboll games in the Broadwoy gym.

A slumber party wos held during the lull between football and bosketboll season and, as a conclusion to an active yeor, the Rally Squod and advisor had o formal dinner, which has become an onnuol event in the spring.

A "dunker" ond make-up booth were the carnivol booths sponsored by the girls for this yeor's school project.

Other officers were Marlene Yotes, Vice-President; Joanne Trucke, Secretary; Nancy Cederstam, Treasurer; Jean Mulligan, Sergeont-at-Arms; Wilma Fague, photogropher; Patti Fague Brown, scrapbook keeper, and Arlene Niemi, substitute cheerleoder.

Drill Squad

Row 1: Mary El York, Carol Grafton, Marilyn Paulson, Leanne Semmen, Joan Nutter, Ruth Elliot, Patty Boyer. Row 2: Carol Thomson, Judy Paulson, Judy Twineham, Judy Anderson, Evelyn Olson, Jean Frame, Helen Teevin, Peppy Harvey.

The newly organized Drill Squad performed many services at football and basketball games by making formations honoring the visiting teams. They were headed by Miss Phyllis Brown, advisor; Judy Twineham, President; Carol Grafton, Vice President; Patty Boyer, Secretary; Leanne Semmen, Treasurer; Helen Teevin, Sgt.-At-Arms; and Mary El York, Photographer.

For a money-making project, the club held cookie and candy sales. Other projects were the fish pond and penny pitch booths at the Carnival, ushering visitors around the High School during open house, and the annual Sno Ball. Sheryl Raugust, escorted by Neal Maine, reigned as queen.

The club stayed in Tillamook for two week-ends during the District Tournament and ended up the year having a spring picnic.

Girls' Bowling

This year girls' bowling was held every Saturday at the Seaside Alleys.

Officers were elected during the first of the season. They are: President, Marlene Yates; Vice-President, Evelyn Olson, and Secretary, Judy Anderson.

Four teams competed for first place in the league: Holy Rollers (Judy Anderson, Mary El York, Marilyn Smith, Marilyn Richardson and Sharon Shelton); Skokiaans (Jean Frame, Evelyn Olson, Louise Trueblood, Barbara Harvey, Marlene Yates); Lucky Strikes (Carol Harris, Diane Lawrence, Donna England, Roberta Goodman, Marge Koppinger); Alliets (Dorothy Boehm, Sheryl Raugust, Carol De Lange, Nancy Cheney, Joanne Smith.

Dux Hi-Y

The Dux Hi-Y, led by President James Trofitter and advised by Mr. Albert Phelps, was quite active this year. Their meetings were held every other Thursday at the Methodist church.

They sponsored the annual Sadie Hawkins' day dance, which was the usual huge success. Other activities of the organization included: ice cream concession at football games; coke concessions at the basketball games and the annual spring picnic. Their annual school project was buying trash cans for the school.

Other officers were: Larry Hurd, vice-president; Curt Sagner, secretary, and Mike Maki, chaplain.

Lettermen's Club

Row 1: Jack Olson, Jim Dickson, Mike Maki, Gary Smith, Steve Picard. Row 2: Allan Benson, Pat Phillips, Larry Hurd, John Vermeul, Bob Kerwin, John Holmes, Jim Cartwright, Richard Mannila, Grant Utter. Row 3: Jack Burke, Neal Maine, Gordon Wood, Dick Walsborn, John Riley, Jon Blissett, Mike Ward, Roger Truax, Gary Poppino, Jack Schlee.

The Lettermen's Club, under the direction of Mr. Stranz and Mr. Buckiewicz capably promoted sportsmanlike conduct throughout the school. They assisted in maintaining discipline around the school, policed all school events, encouraged students to participate in athletics, and enforced Seaside High School Laws.

Activities sponsored by this club were the Lettermen's Hop and the annual Fish Fry.

Officers of the club were Bob Kerwin, President; John Vermeul, Vice President; John Holmes, Secretary-Treasurer; Mike Maki, Sergeant-at-Arms; and Mr. Stranz and Mr. Buckiewicz, Advisors.

SPORTS

League A2 Competition

Seaside	46	Nestucca	0
Seaside	0	Rainier	6
Seaside	40	Vernonia	6
Seaside	46	Scappoose	0
Seaside	0	St. Helens	25
Seaside	46	Warrenton	0
Seaside	27	Clatskanie	0
Seaside	44	Neahkahnie	0
Seaside	0	Astoria	13

The Seaside Seagull football team, coached by Frank Buckiewicz, had a very successful year, placing third in the Lower Columbia league.

When Mr. Buckiewicz came in the fall of the year he found, facing him, a team of good possibilities and material but lacking experience. With the help of Coach Ernie Stranz they literally "shaped them up" until they turned out to be the fine team that they were.

Co-captains of the year were Bobby Kerwin and Jon Blissett.

Most inspirational players were Bobby Kerwin and Jon Blissett.

Most valuable player was Jan Blissett.

All-league players were Ray Oakes and Jon Blissett.

Football

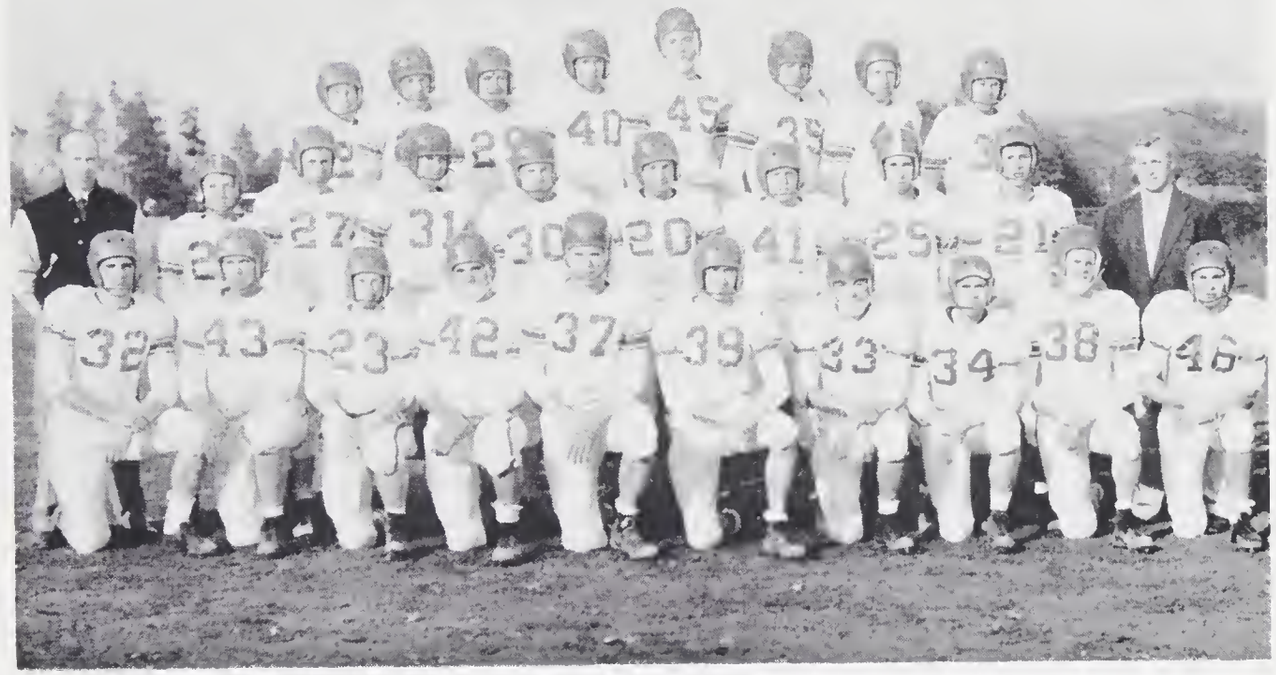

VARSITY SQUAD ROSTER

SENIORS—	POSITION—
Jon Blissett	Guard
Mike Maki	Halfback
Bob Kerwin	Fullback
Dick Walsborn	End
Dick Dickenson	Center
Ray Oakes	Halfback
John Riley	Quarterback

JUNIORS—	POSITION—
Gene Brown	End
Jerry Eller	End
John Holmes	Quarterback
Larry Hurd	Halfback
Dick McLaughlin	Center
Jack Olson	Tackle
Pat Phillips	Fullback
Roger Truax	Tackle
John Vermeul	Halfback
Gary Poppino	Halfback

SOPHOMORES—	POSITION—
Dick Manilla	End
John McConnell	Guard
John Wheatley	End

FRESHMEN—	POSITION—
Bill Gattian	End
Steve Picard	Guard
Neal Maine	Halfback

Varsity Basketball

First row: Gary Laws, Manager; Bob Kerwin, Mike Ward, Gary Holmes, Roger Truax, Dick Dickenson, Dick Walsborn. Row 2: John Vermeul, Jon Blissett, Mike Maki, Pat Phillips, John Riley, Ray Oakes, and Coach "Ernie" Stranz.

RAY OAKES: A senior, an extremely good dribbler and good shot, an excellent rebounder, was much help during the season.

JOHN VERMEUL: 6'3" Junior, a fair shot, and exceptionally good rebounder, saw a lot of action on this year's squad.

JOHN RILEY: An excellent shot, putting them in from all over the court, was high scoring man on the team, John is a senior.

DICK WALSBORN: A very good ball handler and terrific shot, with the speed of lightning, also took high scoring honors. Dick is a senior also.

ROGER TRUAX: Another 6'3" Junior, a fair shot, and exceptionally good rebounder, saw a lot of action on this year's squad.

MIKE MAKI: Another tall boy, 6'2" and a senior. Saw considerable action on this year's squad. Mike was a terrific help in tight spots.

PAT PHILLIPS: A Junior, took part in just about every game, he is a good dribbler and can pass exceptionally well. Much will be expected from Pat his Senior year.

MIKE WARD: A good man for setting up the plays. Mike is also a senior, is a good shot, and saw considerable action this season.

ROBERT KERWIN: A senior and shortest man on the team, was very fast and made quite a few points this year.

GARY HOLMES: A sophomore and exceptionally good player; he took many rebounds and added many points to Seaside's scores. Great things are expected from Gary in his next two years.

JON BLISSETT: A senior, and good shot. Jon was a great help to the team this season.

DICK DICKENSON: A 6'4" senior, was a great help to the squad the first semester, but was ineligible the second semester. Dick really went up on the rebounds and also was a fair shot.

Basketball

District taurnament play saw the Gulls defeating Nestucca the tirst night, then meeting up with Warrenton the secand night, and defeating them. The fallowing weekend Seaside beat Neahkahnie the tirst night and went an ta beat Astaria the secand night, then Astaria defeated Seaside twa times to take the tournament and ga an ta state. This year's District Taurnament was much like the taurnament last year wit h Seaside and Astoria winding up in the same places, Astaria placing first and Seaside taking secand place.

But Coach Stranz can be proud af the excellent jab he did as caach af the 1954 - 1955 basketball team, far the "Gulls" were only defeated by twa teams during the seasan, Astaria and St. Helens.

Seaside toak secand place in the Lawer Calumbia League, secand place in the Distric t Taurnament, and first place in the Old Grad's Taurnament.

GAMES WON

Old Grad's Tournament

Seaside — Stayton
Seaside — Willamina
Seaside — Newport
Seaside — Lebanon
Seaside — Tillamook
Seaside — Vernonia
Seaside — Scappoose
Seaside — Clatskanie
Seaside — Rainier
Seaside — Warrenton
Seaside — Vernonia
Seaside — Tillamook
Seaside — Scappoose
Seaside — Clatskanie
Seaside — Rainier
Seaside — Warrenton
Seaside — Neahkahnie

GAMES LOST

Seaside — Astoria
Seaside — St. Helens
Seaside — St. Helens
Seaside — Astoria

DISTRICT TOURNAMENT

Seaside (W) — Nestucca
Seaside (W) — Warrenton
Seaside (W) — Neahkahnie
Seaside (W) — Astoria
Seaside (L) — Astoria
Seaside (L) — Astoria

Junior Varsity

First row: Mr. Buckiewicz, coach; Grant Utter, Steve Picard, Larry Hurd, Richard Mannila, John Holmes, Neal Maine, John Wheatley, Bruce Dymond, Manager. Row 2: James Dickson, Duane Deal, Monty McConnell, Gary Smith, Steve Lawson, Douglas Sage, Terry Smith.

A large turn out for the popular sport of baskteball insured a good J. V. season. The boys who formed the backbone of this year's squad were: Steve Lawson, Dick Mannila, Jim Dickson, Larry Hurd and Grant Utter.

All the players improved as the season progressed and there was tremendous teamwork throughout the season. Also a high sense of spirit prevailed.

The Seaside boys took second place in league play winning over St. Helens, Astoria, Tillomaak, Clatskanie, Warrenton, Rainier, Neahkahnie, Nehalem and Vernonia. Scappoose was the only team that the J. V.'s did not beat.

The season record was 14 wins and 8 losses.

The league record was 10 wins and 4 losses.

Baseball

Seaside's baseball team looks very promising under the pitching of Gary Holmes, an excellent sophomore pitcher, even though we lost to St. Helens, 4-3, due to errors. Holmes struck aut 17 out of 18 men.

Seaside's team this year has been hampered quite a lot due ot the rainy weather. However, as the seasan progresses, Seaside hopes to eventually end up in the finals at state tournament. The two tap hitters this year are Ray Oakes, .400, and Jim Dickson with a batting average af .350.

Pitcher, Gary Holmes; catcher, Jack Olson; first base, John Vermeul, Jack Burk and Neal Maine; secand base, Mike Ward and Lea Brawn; third base, Grant Utter; shartstap, Ray Oakes; left field, James Dickson and Roger Truax; center field, Terry Smith and Dick Walsborn; right field, Pat Phillips and Gordon Alberti.

Golf

The golfers of Seaside high got off to a good start this year by defeating the team from Warrenton by a score of 12-6.

The state golf tournament will be held at the Riverside golf course in Portland. The four-man team that will represent Seaside high consists of Gary Poppino, John Holmes, Jack Schlee and Jim Cartwright.

Due to the fact that the annual must be sent to the publisher, the scores of all the matches will not be available.

The members of this year's squad include:

Mr. John Davidson, coach; Jim Cartwright, Gary Poppino, Jack Schlee, John Holmes, James Trofitter, Ron Johnson, Ken Wilson, Jim Reed and John Wheatley.

Track

Seaside high's thin-clads started the season with the defeat of Knappa, Warrenton, Nestucca and Neahkahnie in a five-way track meet, with Seaside scoring 131 points. All the future meets of the track team are not known as of yet, however. At a triangle meet on April 20, Seaside, with 111 points, defeated Warrenton, with 21 points, and Neahkahnie with 19 points. At a dual meet on April 25, Seaside scored 90½ points to Astoria's 31½ points.

The Hayward relays were held on April 15. Seaside tied for first place in the high jump, relay and took fifth in the 440 relay.

The leading scorers for the season to date were: John Vermeul, in the pole vault, high hurdles and high jump, who earned 28⅓ points; Bob Kerwin earning 41½ points in the 220, broad jump and high jump; Mike Maki earning 47¾ points as a utility man; Steve Picard earning 40¼ points in the dashes, and Ray Oakes earning 33 points in the weights. Other first-place winners were: Dick Walsborn, broad jump; Philip Adams, mile; Wright Merlyn, javelin, and Roger Truax, weights.

John Riley - SP, Jav., HJ; John Vermeul - PV; Jon Blissett - HJ, PV, hurdles; Bobby Kerwin - BJ, HJ, 220, 440, 880 relay, sprint; Roger Friedman - 1 mile, sprint; Mike Maki - BJ, HJ, HH, sprint; Dusty Leer - BJ, SP, HJ; Gordon Wood - 440, 880 relay; Roger Truax - SP, Jav.; Dick Walsborn - BJ, 100, 440; Phil Adams - 1 mile, LH; Doug Sage - HJ; Ron Johnson - PV; Bill Meador - BJ; Riley Boyer - HJ BJ; Marsh Pancheau - sprint PV, Disc; Spence Mile - weight man; Wright Merlyn - weight man; Duane Deal - sprint 220, 440; Ray Oakes - weight man; Gordon Alberti - sprint; Bill Shaw - sprint, LH.

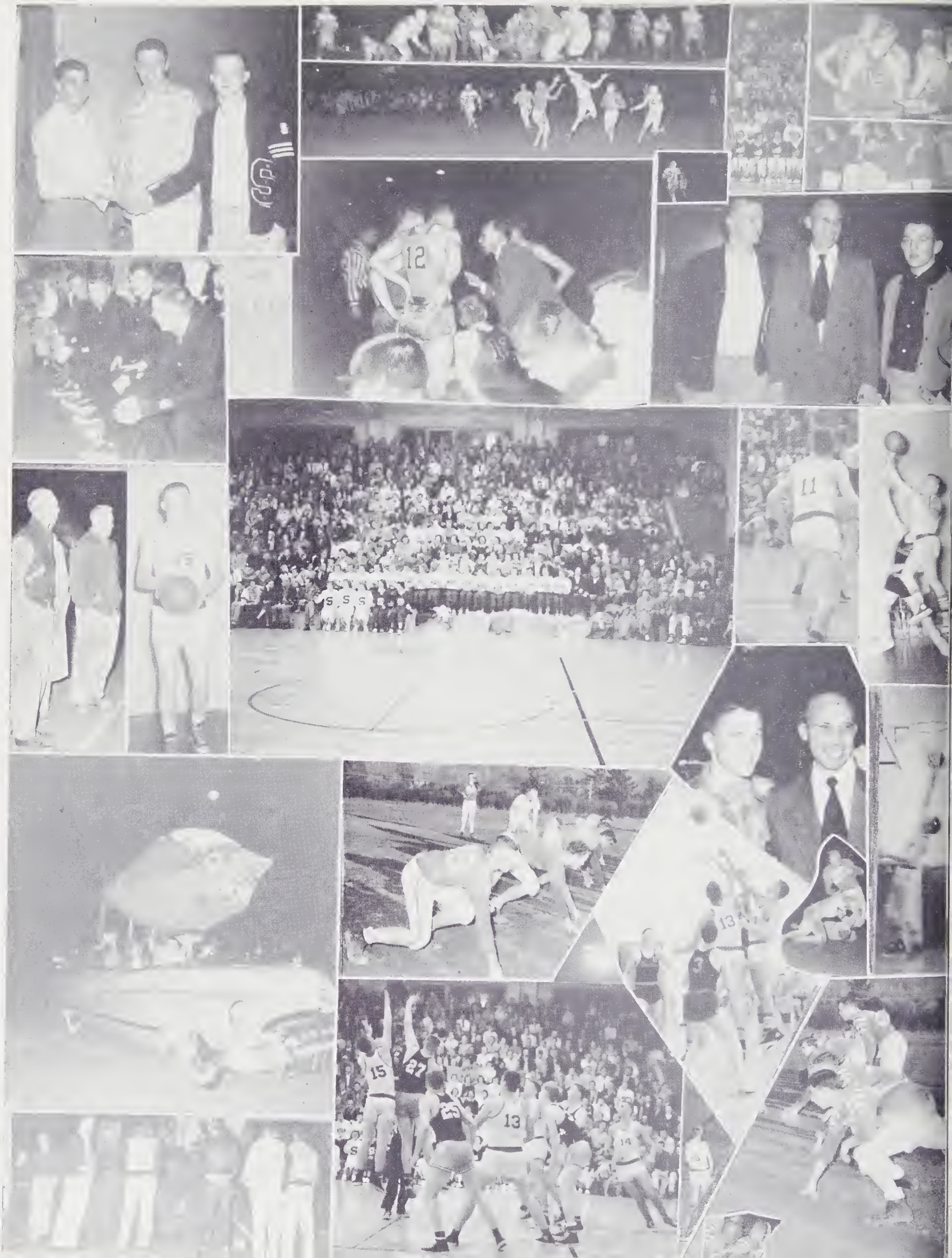

ROYALTY

Seagull Royalty

Bob Kerwin

"King Football"

Sno-Ball Princess Verna Maine, Queen Sheryl Raugust and Princesses Mary McDonald and Pat Klever.

Sno-Ball Court

"Sis" Lawson and Bruce Steringer
"King and Queen Frosh"

SPECIAL EVENTS

"JOHN JAY HALL DAY"

TAPE CONCERT

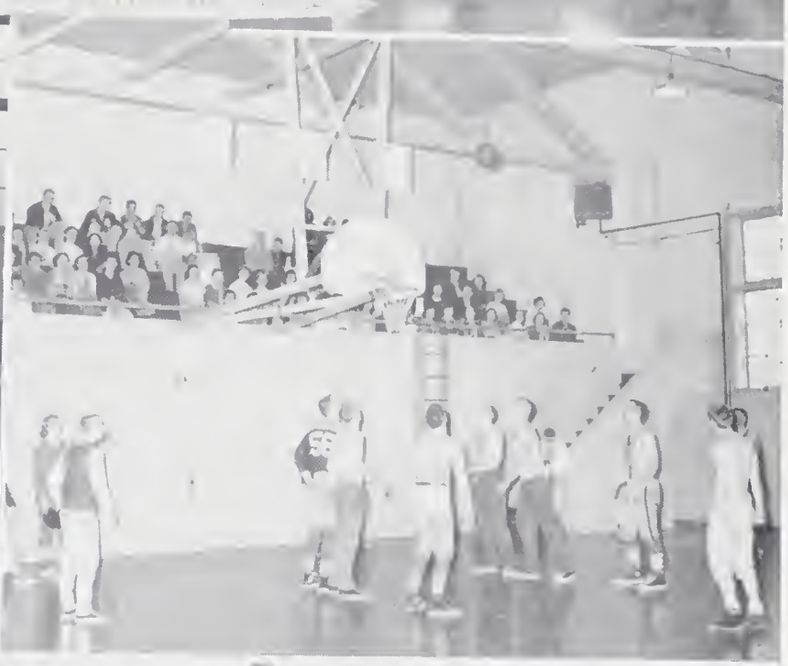

Game Time
Banquet

Hula?
Ernie

Class Picnic
Footsie?

Mother
Jack and
Ah, young love...
B. A.
I Bite!!
Look Into
It's
Joke!!!
Bogey
Man!!

Cossirs
and skin !

ah, don't cry
Four Musketeers
Well Meneth!
Slurp
Well, well!
En Guarde-

Patrons

COFFEE SAN
34 N. Holladay

REAL ESTATE - INSURANCE
E. N. Hurd

JORDAN'S OUTDOOR STORE
6 N. Holladay

SEASIDE SHADE & CURTAIN SHOP
Congratulations, class of 1955

HARRISON'S BAKERY
608 Broadway

FLOWER BASKET
602 Broadway

GOLDIE'S GIFT SHOP
600 Broadway

JAGGAR & BELDEN, INSURANCE
601 Broadway

BOB SHOP
30 N. Holladay - Phone 350

BROADWAY SHOE REBUILDING
426 Broadway

J. E. PERKIN, PUBLIC ACCOUNTANT
416 Broadway

PHIL THIEL
Hand-Carved Leather
306 Broadway - Seaside, Oregon

FIX'S FOOD STORE
222 Broadway - Phone 58

HARWOOD'S JEWELRY
216 Broadway

C. & C. STATIONERY STORE
212 Broadway - Phone 839-J

GIMRE'S SHOE STORE
We give S. & H. Green Stamps

MODE O'DAY
200 Broadway

PICARD'S SEA FOOD CAFE
219 Broadway

WILLIAMS' CAFE
423 Broadway

CONGRATULATIONS TO THE CLASS OF '55
Shirley Sopocy, Class of '50

CHEVRON SERVICE
17 N. Holladay

SEASIDE HARDWARE
9 N. Holladay

KELT'S ELECTRIC CO.
223 Broadway - Phone 46

JENS HERMANN - PLUMBING
130 N. Holladay - Phone 9

MONTAG FILM SHOP
107 S. Prom - Phone 433

SEASIDE OPTICAL SERVICE
Clarence M. Orton
Dispensing Optician

DR. L. B. FRIEDMAN
"Best Wishes, Seniors"

SEASIDE AGATE SHOP
"Collectors' Paradise"

O'DONNELL AUTO PARTS
734 Broadway

HITE'S GROCERY
S. Holladay - Phone 335

LES HERRMANN'S SHELL SERVICE
1921 S. Holladay - Phone 836

OREGON DRY CLEANERS
1515 S. Holladay Drive - Phone 132

M. & M. AUTO COMPANY
S. Holladay

OREGON SHOE MFG. CO.
417 S. Holladay Drive

12TH AVENUE GROCERY
622 12th Avenue

AL HUFFSMITH'S
Cannon Beach Market

DENNON'S
Beachwear for the Family
Cannon Beach

SIMON'S SEA SHORE RESTAURANT
Cannon Beach, Oregon

"SAGE'S" TEXACO SERVICE & GROCERY
Cannon Beach

ROBERTSON PAPER PRODUCTS
Wholesale Paper and Janitor Supplies

TEWKSBURY & DUNCAN AGENCY
Real Estate and Insurance

HENDERSON'S TEXACO SERVICE
B. F. Goodrich Tires
Gearhart Junction

SEASIDE VARIETY
"We give S. & H. Green Stamps"

SROUFE'S CANNON BEACH GROCERY
Cannon Beach, Oregon

Congratulations

from

Carl's Market

"Home of Fine Meats"

Most of the Pictures In This Annual Are The Work of

Montag Film Shop

John Boyer, Prop.

At the Turnaround Phone 433

Best Wishes to the Class of '55 from CANNON BEACH MILLWORK

Leo 'Pop' Leard

Distributor

STANDARD PRODUCTS

Phone 52-J

Seaside - Oregon

Gas Heat of Seaside

John Vermeul & Son

Congratulations

to the

Class of '55

Clint's Food Market

Gearhart - Oregon

Compliments of

Oregon Trail Trading Post
Lively's Reptile Gardens
Smokey's Oregon Trail Drive-In

Seaside's Best All-in-One-Stop

Gearhart Junction and Hwy. 101

Congratulations

To The Class Of

'55

from

Desler's Men's Store

PACIFIC HARDWARE

Best of Luck to the Class of '55

Witty's Pharmacy

John **Adina**

"The Friendly Store"

SEASIDE, OREGON

John C. Sturm

Tennes B. Mathisen Jr.

INSURANCE

That

PROTECTS

599 Broadway Phone 528

WASCHER'S

Groceries -- Fruits

Vegetables

611 Broadway Phone 212

DON LAYTON

Firestone

Dealer Store

Seaside, Oregon

57 N. Holladay Phone 293-J

Prescription Filling

is the most important

part of our business

Legg's Pharmacy

"Every Inch a Drug Store"

Congratulations

to the

Class of '55

from

HUGHES-RANSOM

Congratulations

to the

Class of 1955

from

W. B. Hollenbeck

Contractor

Compliments Of

Mabry-Owen Pontiac

1000 S. Holladay

Compliments Of

Halstead's

Automotive Service

Phone 507

Glen's Texaco Service

615 South Holladay

Phone 777 S & H Green Stamps

Seaside, Oregon

Dairy Queen

Service Oil Co.

Heating Oils

Phone 5

Seaside, Oregon

Seaside Golf Course

"Home of the Seaside Golf Team"

Compliments of

Bell Buoy Crab Co.

Congratulations

To The Class Of

1955

Sopocy & Co.

Paint & Wallpaper Store

120 N. Holladay Phone 120

Seaside, Oregon

W. J. McCready

Lumber Company

102 North Holladay

Our Red Trucks Deliver

Jack's Union Service

Union Oil Dealer

"Seaside Is Our Business"

109 N. Holladay Phone 118

Columbia Oil Co.

783 First Avenue

SEASIDE, OREGON

Phone 21

Compliments

of

John Selnes Co.

726 Broadway

If Your Clothes Aren't Becoming to You . . They Should Be Coming to Us

Seaside Cleaners

774 Broadway Phone 228

Roehm Furniture Co.

Home Furnishing Specialists"

715 Broadway Phone 642

Seaside, Oregon

PHILLIPS

Candy Kitchen

SEASIDE, OREGON

Playground of the Pacific Northwest

Frankly Speaking

Our Sincere Congratulations
and best wishes to the
class of '55.

"The Store With the Famous Brands"

Frank's
MEN'S STORE
319½ BROADWAY – SEASIDE

Kay-Lynn

Riverside Bldg. Phone 1127

FORD

Seaside Motor Co.

600 Ave. A. Phone 878

Seaside, Oregon

"Keep Oregon Green"

G. & A.

Logging

Company

The Annual was Composed and Printed In The Shop of The Seaside Signal

GOOD

CLEAN

and

Wholesome Fun

For Everyone

at

Vern's Arcade

Seaside Bowling Alleys

215 Broadway Phone 40

The Band Box

Apparel for Women

Hosiery - Sportswear

Marie N. View

37 Broadway Seaside, Oregon

Flamingo Beach Shop

and

Ebb Tide

Clothes and Jewelers
For the Smart Woman

BROADWAY SEASIDE, OREGON

Bjorklund's

110 S. Columbia Phone 668

SEASIDE - OREGON

H. M. Wheatley Store

Sports Wear &
Dry Goods

Congratulations To
The Class of '55

Girt Builder's Supply

Building, Enlarging or Just Adding To
Remember . . . We'd Enjoy Serving You

Best Wishes
to the
Class of '55

BOB and WAYNE
Ocean Vista Shopping Center

Compliments
of
WATER HOUSE LOGGING CO.

Factory Approved Parts, Service for All Radio and TV

SERVICE OUR MOTTO — SATISFACTION OUR GUARANTEE

Dynamic **Radio-T.V. Service**

Phone 323 604 Broadway

SEASIDE - OREGON

Art Johnson
Res. Phone 999-J

Harold Johnson
Res. Phone 968-J

Arvin Sabey

Real Estate - Insurance
609 Broadway

Seaside 333 Cannon Beach 266

Compliments of

Palm Beach Cafe

Margaret Graham's

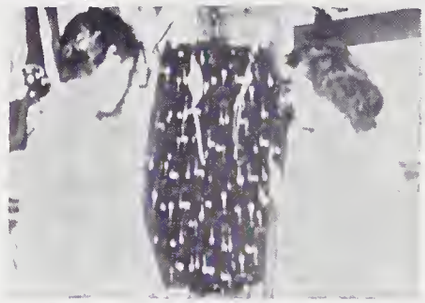

The Smartest Shop for Teenagers

Ruth's Bakery

617 Broadway Phone 390

Compliments of

Vern's Market

"Better Meats"

Roth Drug Co.

The Rexall Store

Prescription Pharmacy

Broadway and Holladay

SEASIDE - OREGON

Bjork's

LARSON DAIRY

Phone 55 for Fine Dairy Products

Autographs

Autographs

96.81.3